

NIHÂVEND SAZ SEMÂÎSÎ

USÛLÜ : Aksak Semâi

MÜZİK : Ömer Altug

♩ = 100

NİHÂVEND SAZ SEMÂİSİ
- 2 -

4. HÂNE

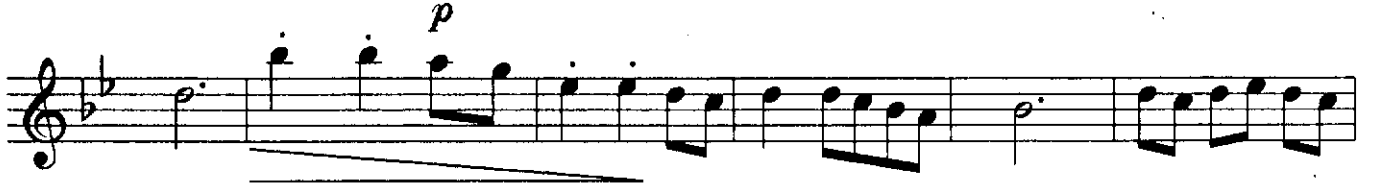

GENÇTHER

İkinci dönüşte ağırlaşarak